

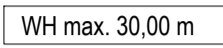





VEP - Vorentwurf M. 1:500

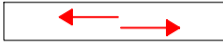

Planzeichenerklärung

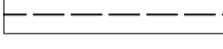
-  Baugrundstück Fl. Nr. 3794/2
-  WH max. 30,00 m
-  Geplantes Gebäude, Dachaufsicht mit Balkonen
-  Geplante Parkgarage, Dachaufsicht
-  Ein- und Ausfahrtsbereich
-  Bäume, Bestand
-  Gebäude, Bestand
-  Nachbarbebauung, Bestand

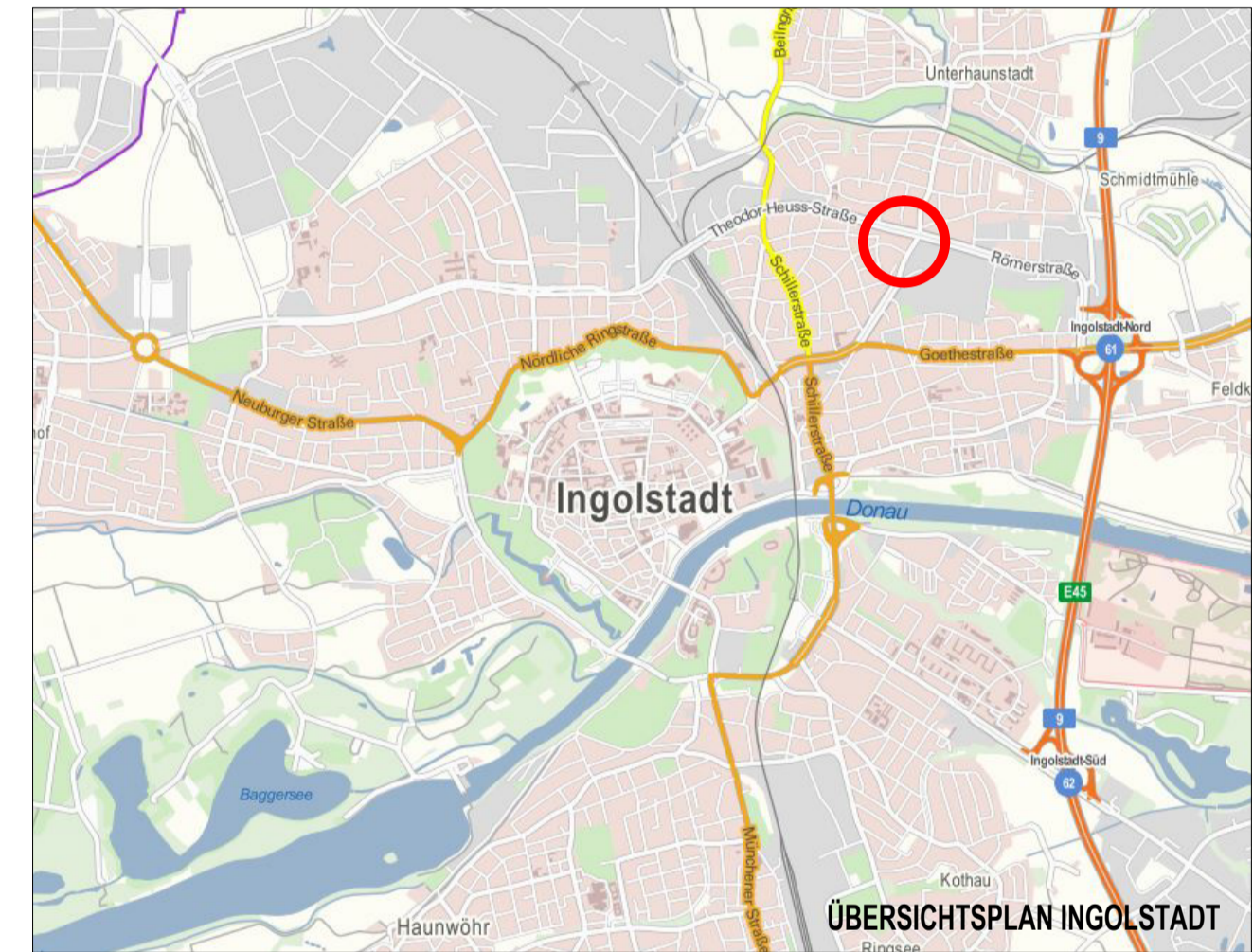

STADT INGOLSTADT VORHABEN- UND ERSCHLISSUNGSPLAN Maßnahme der Innenentwicklung gemäß § 13 a BauGB

VEP

BEBAUUNG FRIEDRICH-EBERT-STRASSE NR. 91 / ECKE THEODOR-HEUSS-STRASSE
FLURNUMMER 3794/2, GEMARKUNG INGOLSTADT

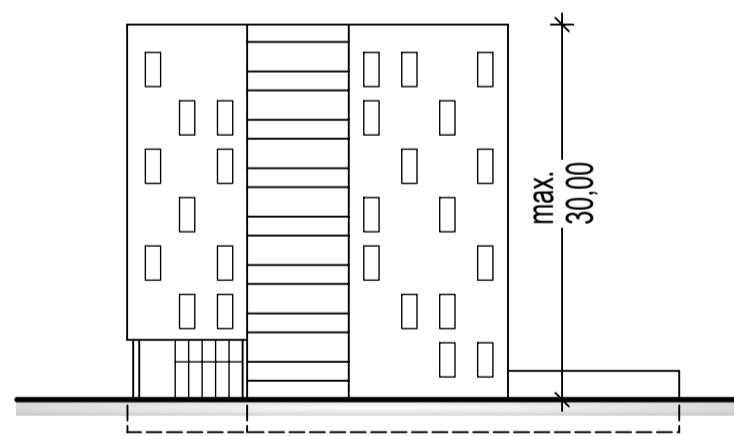

Ansicht Nord



Ansicht Ost

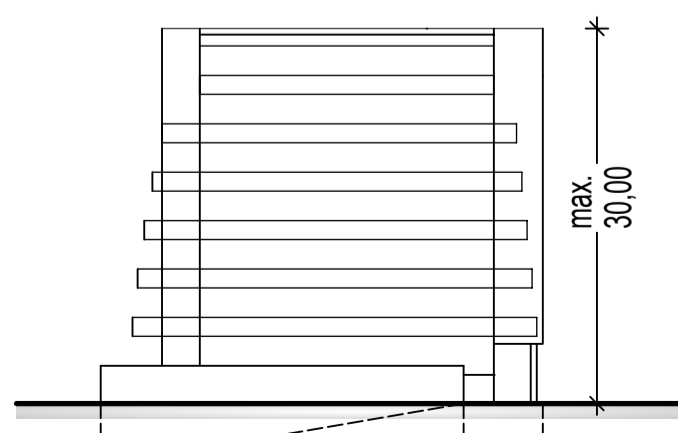

Ansicht Süd

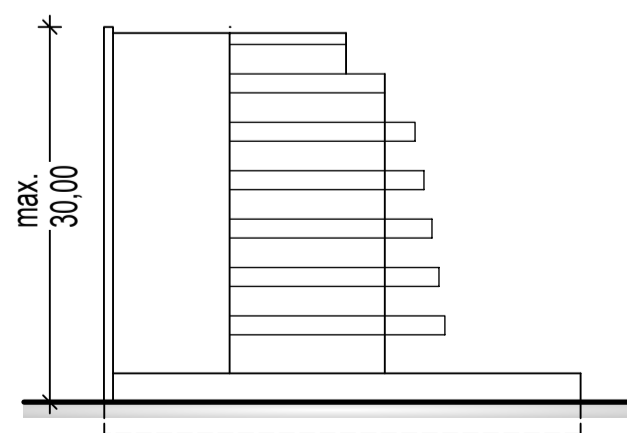

Ansicht West

Stand: August 2017
gezeichnet: C. Keller

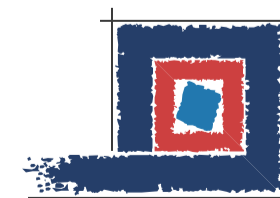

KEHRBACH
PLANWERK

Nördliche Ringstr. 9, 91126 Schwabach
Tel. (09122) 93780, Fax (09122) 937839
eMail: kontakt@kehrbach.de

www.kehrbach.de

Eisenstrasse 112, 12435 Berlin
Tel. (030) 8832209 Fax. (030) 8832289
eMail: kontakt@kehrbach.de